

FRONT ELEVATION

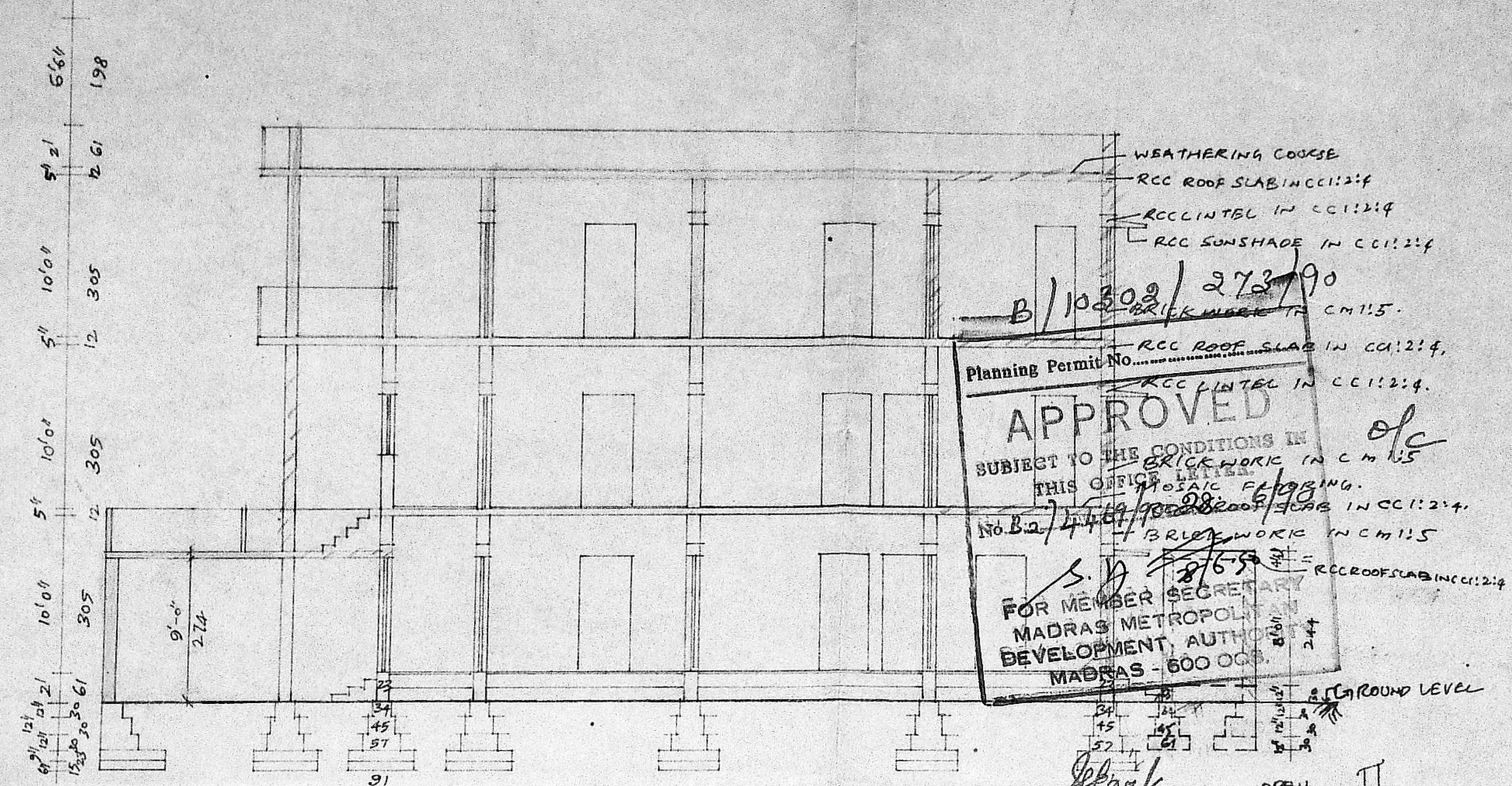

SECTION ON AA

B/10302/273790
 Planning Permit No. **APPROVED**
 SUBJECT TO THE CONDITIONS IN THIS OFFICE LETTER NO. B.A. 248/81 dt 8.12.81.
 FOR MEMBER SECRETARY, MADRAS METROPOLITAN DEVELOPMENT AUTHORITY, MADRAS - 600 001.

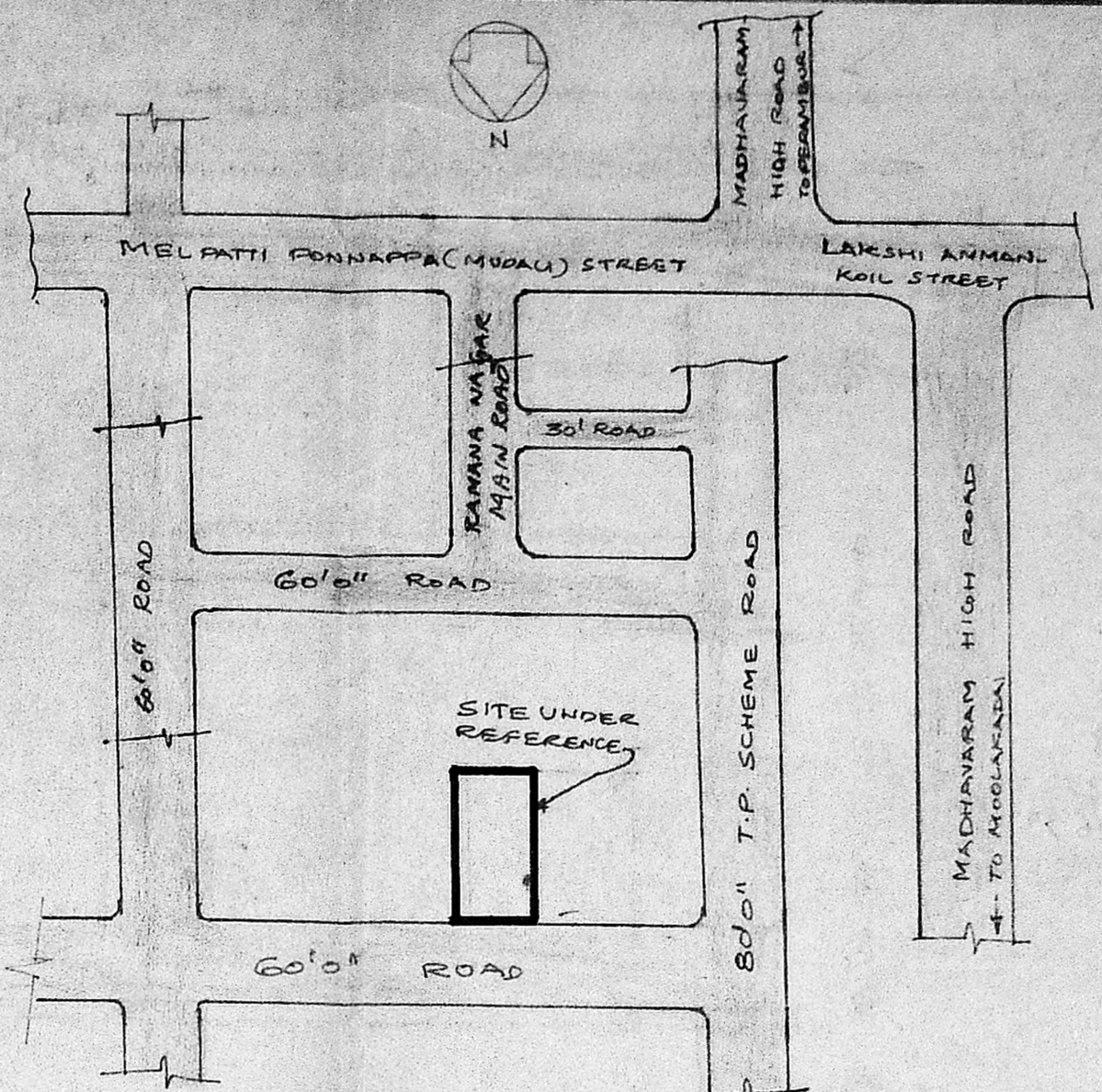

KEY PLAN
Not to scale

PLAN SHOWING THE PROPOSED ADDITIONAL CONSTRUCTION OF DWELLING HOUSE IN THE EXISTING BUILDING IN PLOT No 42, R.S. No 782/42 BLOCK No 43 OF PERAMBUR DIVISION RAMANA NAGAR, MADRAS CORPORATION DIVISION No 27.
 scale: 1 inch = 8 feet (1:100)

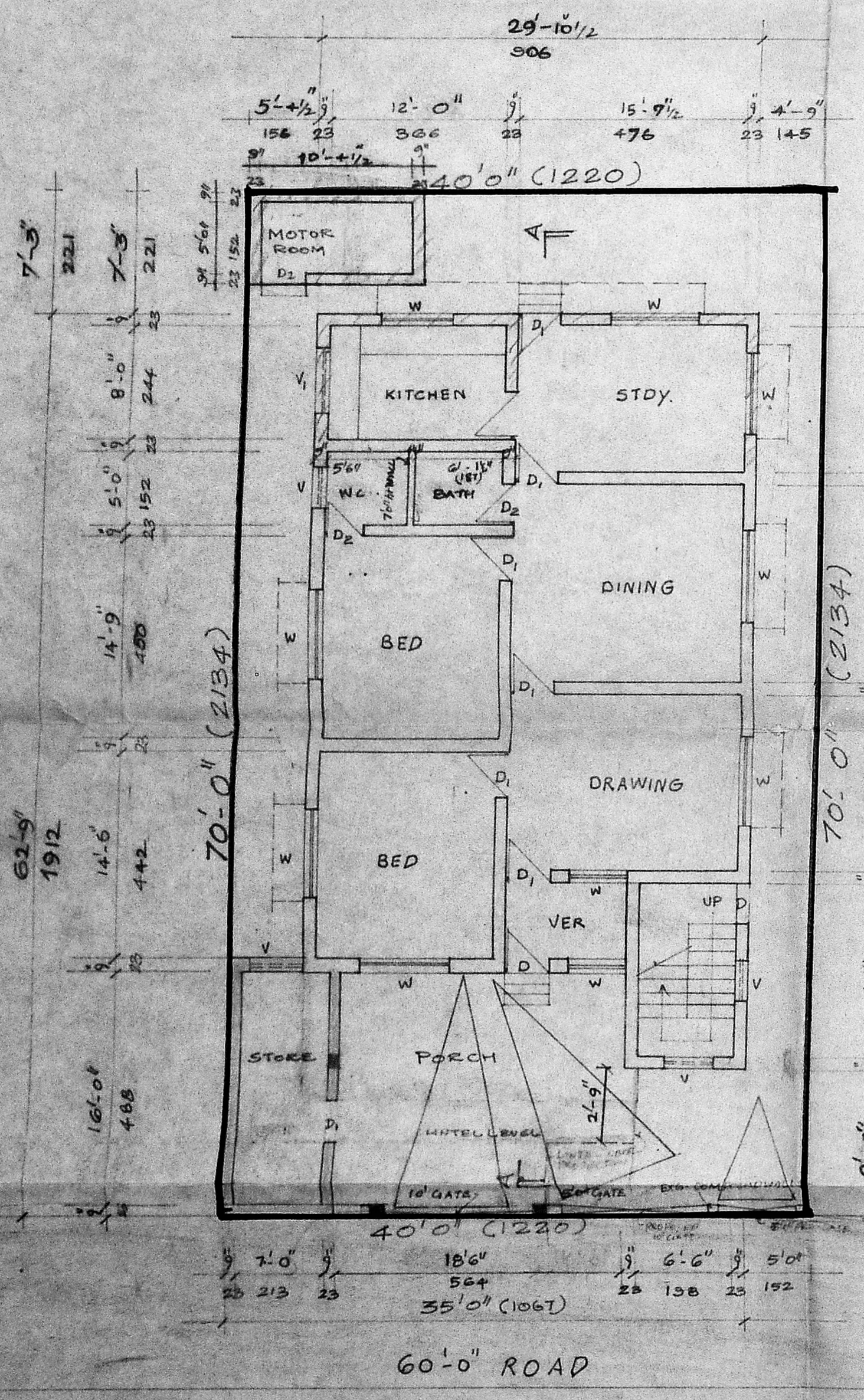

SITE PLAN CUM GROUND FLOOR PLAN

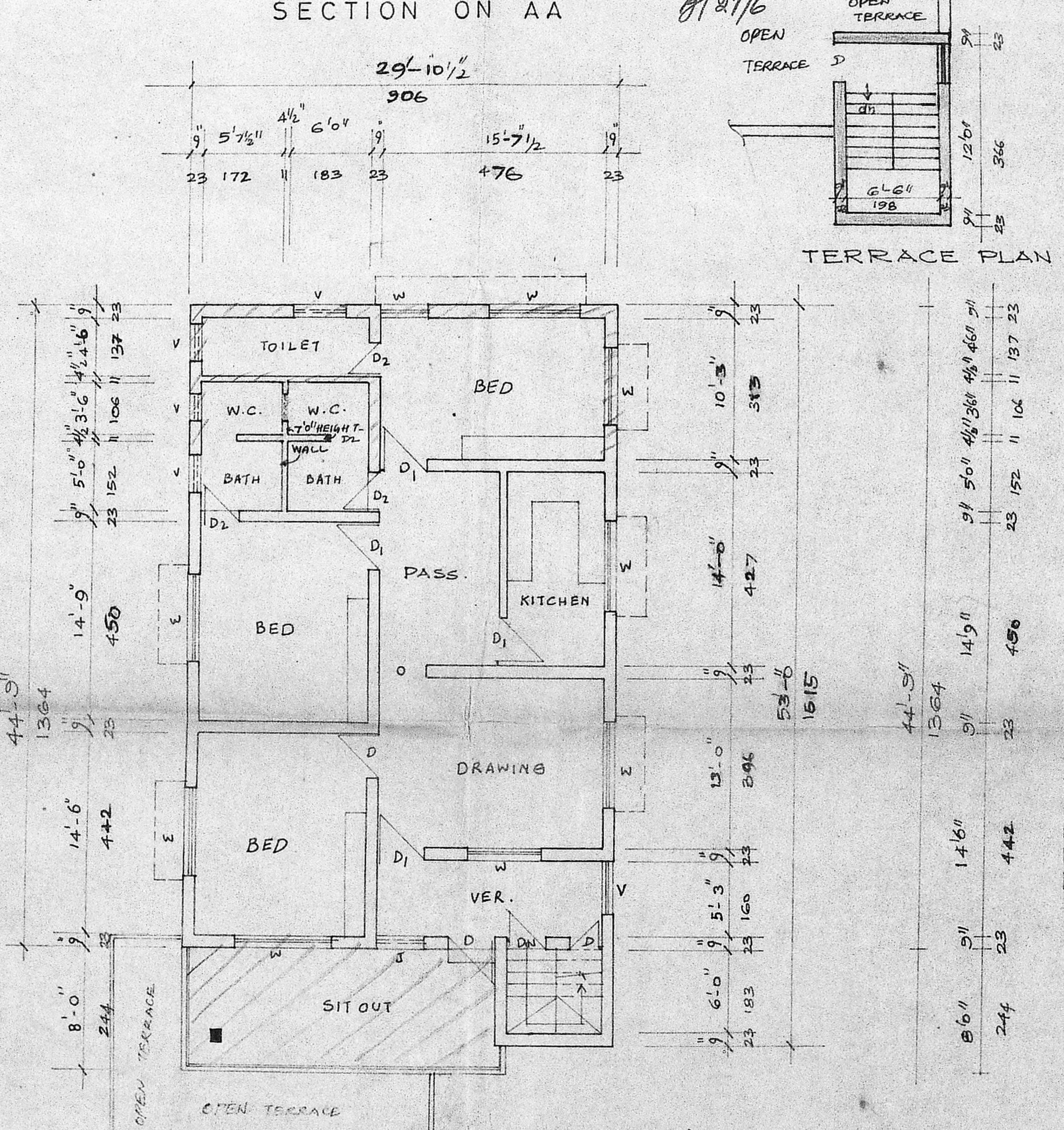

FIRST FLOOR PLAN

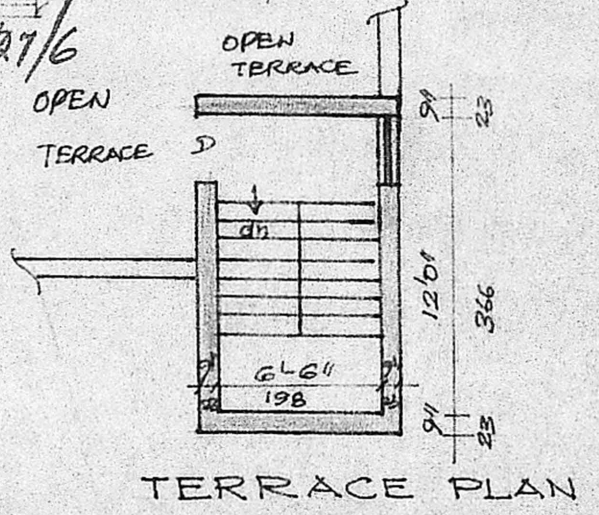

TERRACE PLAN

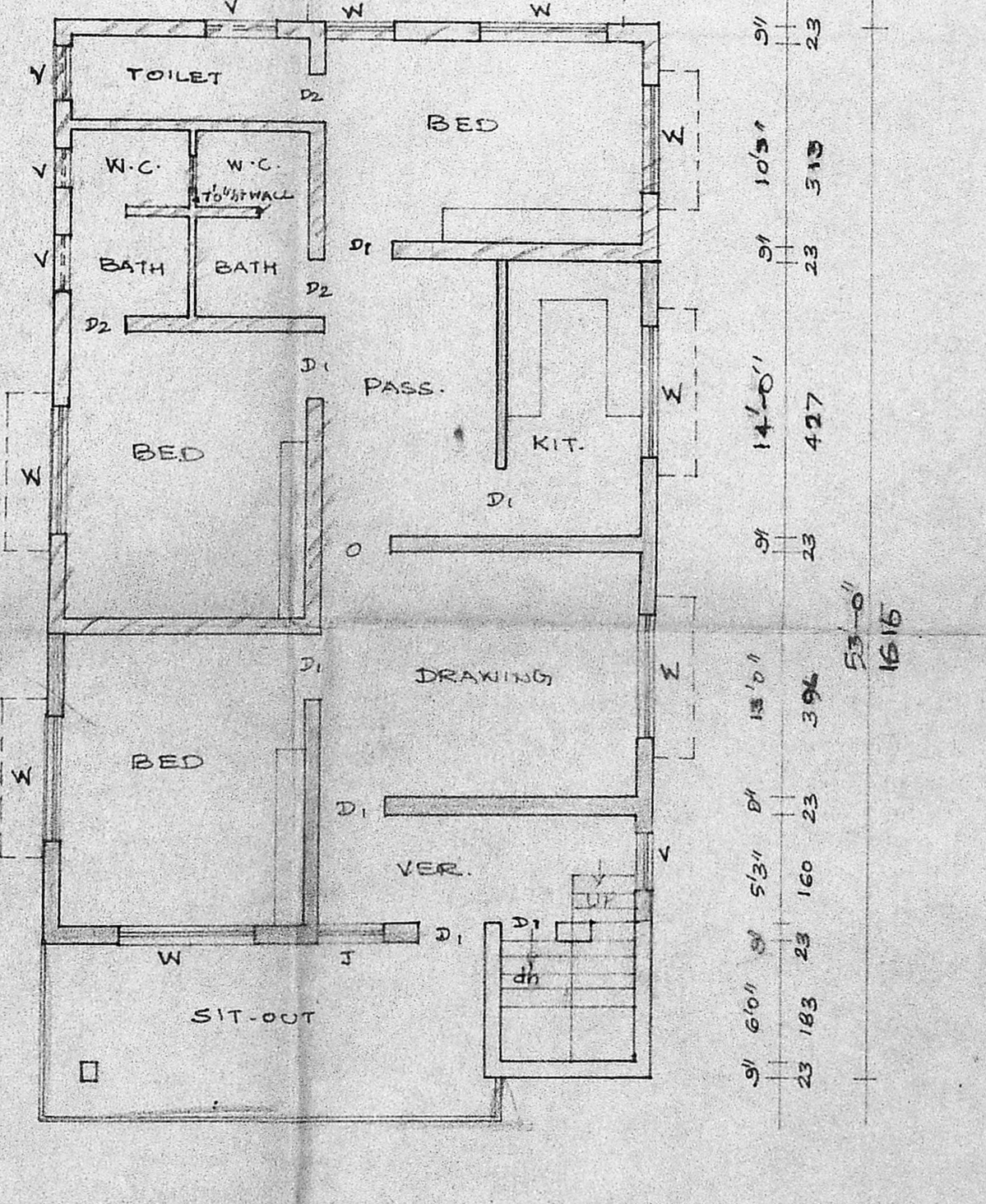

SECOND FLOOR PLAN

JOINERY SCHEDULE

d door	3'-3" X 7'-0" (100 X 213)
d ₁ door	3'-0" X 7'-0" (91 X 213)
d ₂ door	2'-6" X 7'-0" (75 X 213)
d ₃ door	7'-0" X 7'-0" (213 X 213)
w window	6'-0" X 4'-6" (183 X 137)
w ₁ window	5'-0" X 4'-6" (152 X 137)
w ₂ window	4'-0" X 4'-6" (122 X 137)
j jolly	3'-0" X 4'-6" (91 X 137)
v ventilator	3'-0" X 2'-0" (91 X 61)
v ₁ ventilator	4'-6" X 3'-6" (137 X 106)
v ₂ ventilator	2'-0" X 3'-0" (61 X 91)

all metric dimensions are in centimeters.

INDEX

	existing building
	proposed construction
	existing road
	site boundary
	existing to be regularised
	existing to be demolished

site extent : 2800 sq.ft (260.12 sq.m)
 existing building-gf: 1648 sq.ft (153.10 sq.m)
 -do- ff: 1572 sq.ft (146.04 sq.m)
 -do- sf: 655 sq.ft (60.85 sq.m)
 proposed building sf: 917 sq.ft (85.19 sq.m)
 head room : 108 sq.ft (10.08 sq.m)

note: existing building sanctioned vide ref no. PPA/U 6 /299/81 dt 8.12.81; BA /U 6/ 248 / 81 dt 8.12.81.

J. THOTHADRI
 Asst. Executive Engineer, (Retd.)
 Consulting Civil Engineer & Contractor,
 (Phone No. 55-363 Regd. No: 515)
 CLASS I LICENSED SURVEYOR CORP. OF MADRAS,
 29, Venkatchala Naicken St, Madras 21

(N. SELWYN)
 LICENSED SURVEYOR
 OWNER